

PLAN SHOWING THE PROPOSED BUILDING AT P. NO 29 S. NO 32 AND 32/2 OF JAGADAMBAL NAGAR ULLAGARAM VILLAGE SAIDAPET TALUK CHENGLEPUT DISTRICT ULLAGARAM TOWN PANCHAYAT SCALE 1"=8'0" OR 1:100 FOR MRS. NIMMI ALIAS NIRMALA.

JOINERIES.

D. DOOR	3'3" X 6'6"	100 X 198
D. DOOR	3'6" X 6'6"	170 X 198
D. DOOR	2'6" X 6'6"	75 X 198
W. WINDOW	5'5" X 4'6"	152 X 122
W. WINDOW	3'0" X 4'6"	90 X 122
V. VENTILATOR	2'6" X 2'6"	76 X 60

COLOUR INDEX.

PROPOSED	
ROAD	
BOUNDARY	

AREA.
 TOTAL PLOT AREA: 2450 SFT. 227.69 M²
 PROPOSED CONN: 811 SFT. 75.37 M²

R. Nirmala
 OWNER'S SIGN:

R. Mohan Rao, D.C.E.
 LICENSED SURVEYOR
 Corporation of Madras
 SUR. REG. No. 14
 AMBATTUR TOWN SHIP
 ALANDUR MUNICIPALITY
 Consulting Engineer & Contractors
 Office: 16, Madley Road
 T. NAGAR, MADRAS-600 087

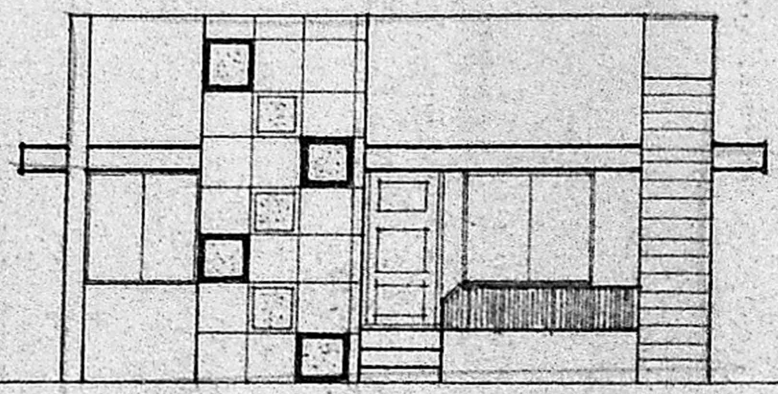

FRONT ELEVATION.

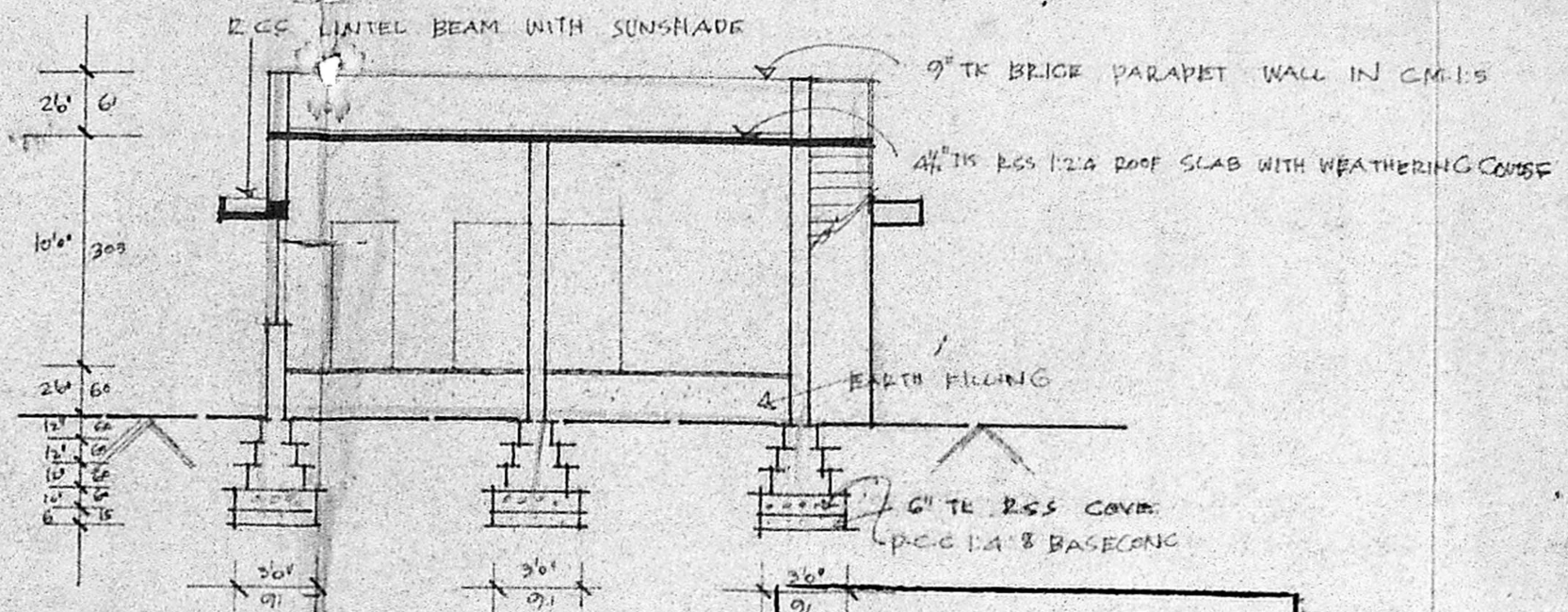

Planning Permit No. A/37/91

APPROVED

SUBJECT TO THE CONDITIONS IN THIS OFFICE LETTER.

No. 62/1/2529/90 Date: 7-11-91

C. R. Nirmala
 2/1191

FOR MEMBER SECRETARY
 MADRAS METROPOLITAN
 DEVELOPMENT AUTHORITY
 MADRAS-600 008.

SECTION OF "A A"

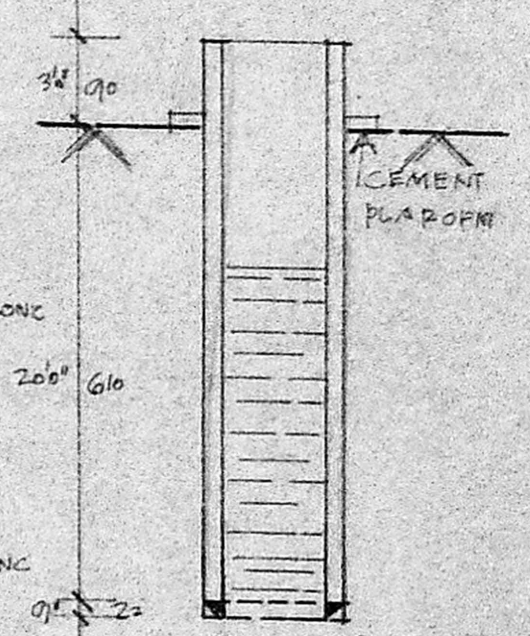

SECTION OF WELL.

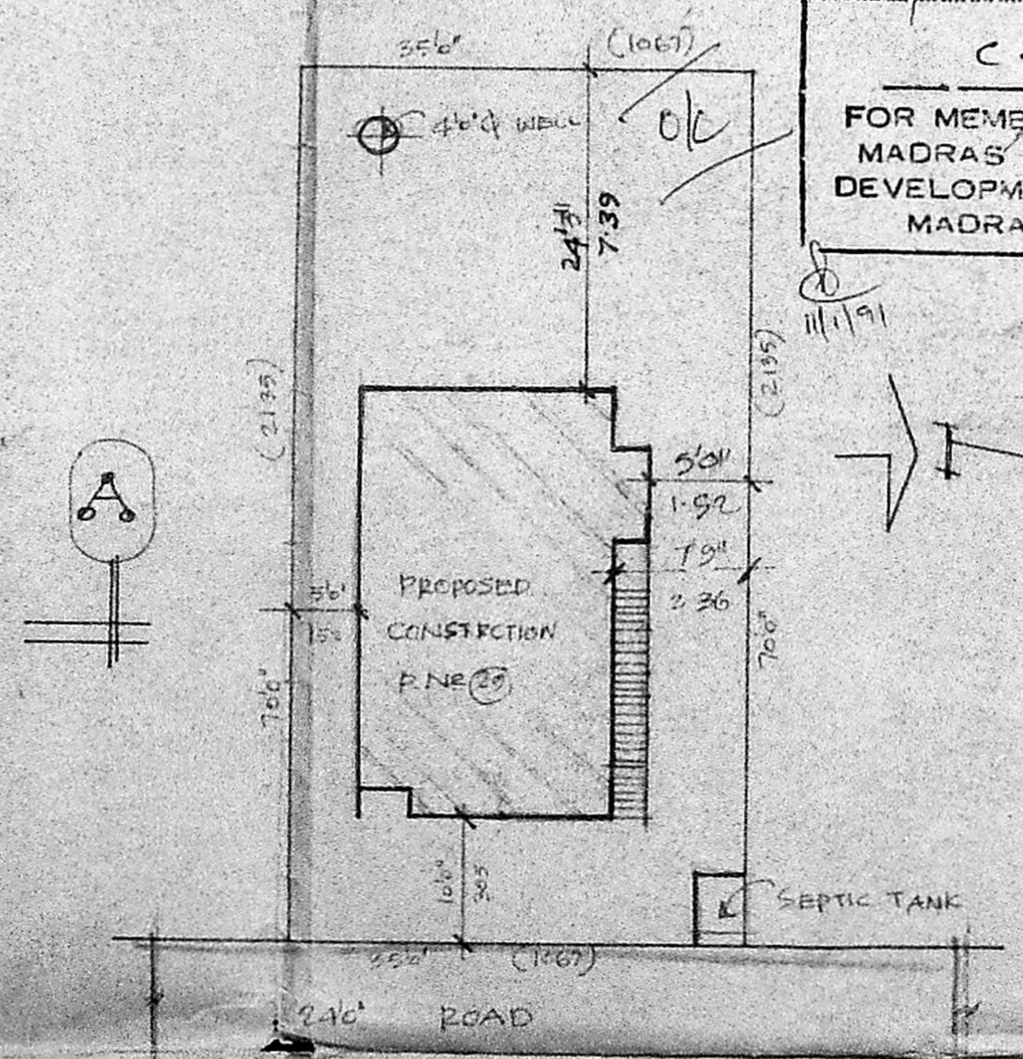
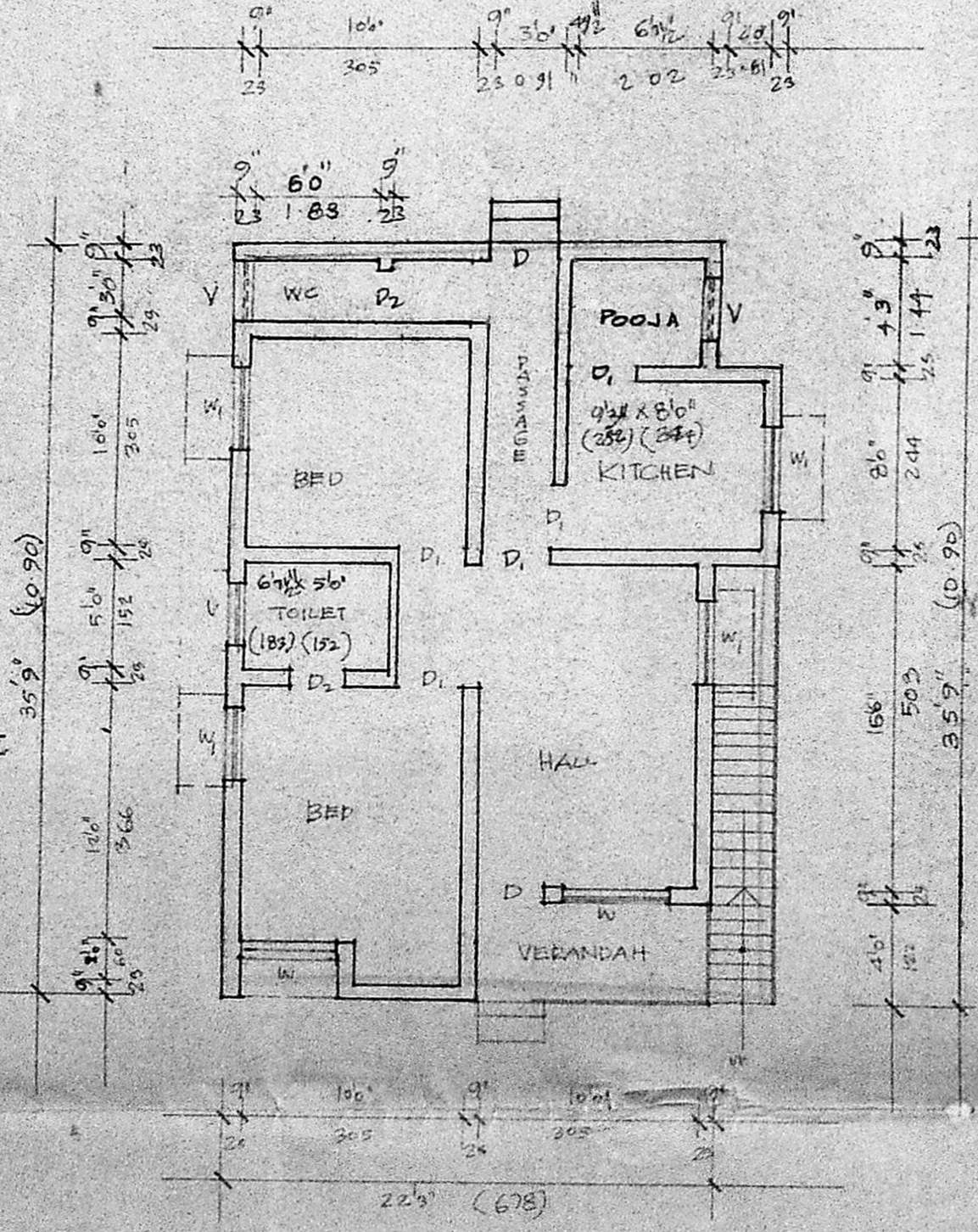

SITE PLAN.

SCALE 1"=16'0"/1:200

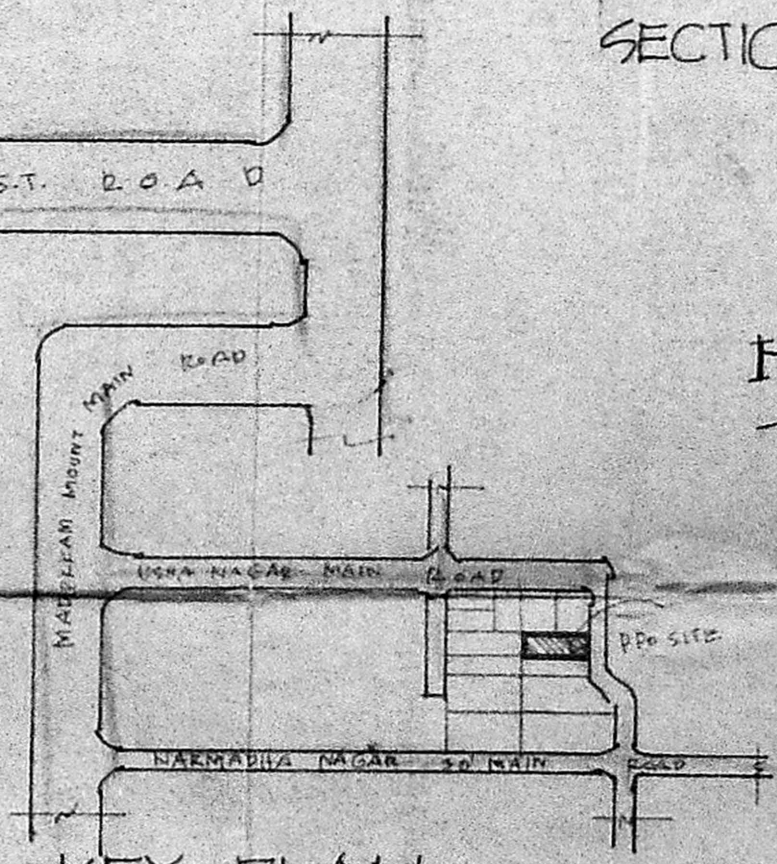

KEY PLAN.
 (N.T.S.)